

2022-09-19 06:45:22

Data for reference only:

<< Conclusions >>

Name :hor pot

Sex :Female Age :64

Section: lq

RoomID: _____

BedID: _____

ID: _____

Operator: hh

Custom1: _____

Custom2: _____

Custom3: _____

HR [bpm] : 52

PR Interval [ms] : 203

P Duration [ms] : 120

QRS Duration [ms] : 79

T Duration [ms] : 283

QT/QTc [ms] : 457/427

P/QRS/T Axis [deg] : 124.3/8.7/24.8

R(V5)/S(V1) [mV] : 0.89/0.39

R(V5)+S(V1) [mV] : 1.28

Longitudinal Left axis deviation,

****Report need physician confirm****

Physician: _____

AUTO 10mm/mV

10mm/mV

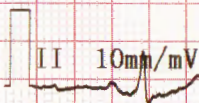
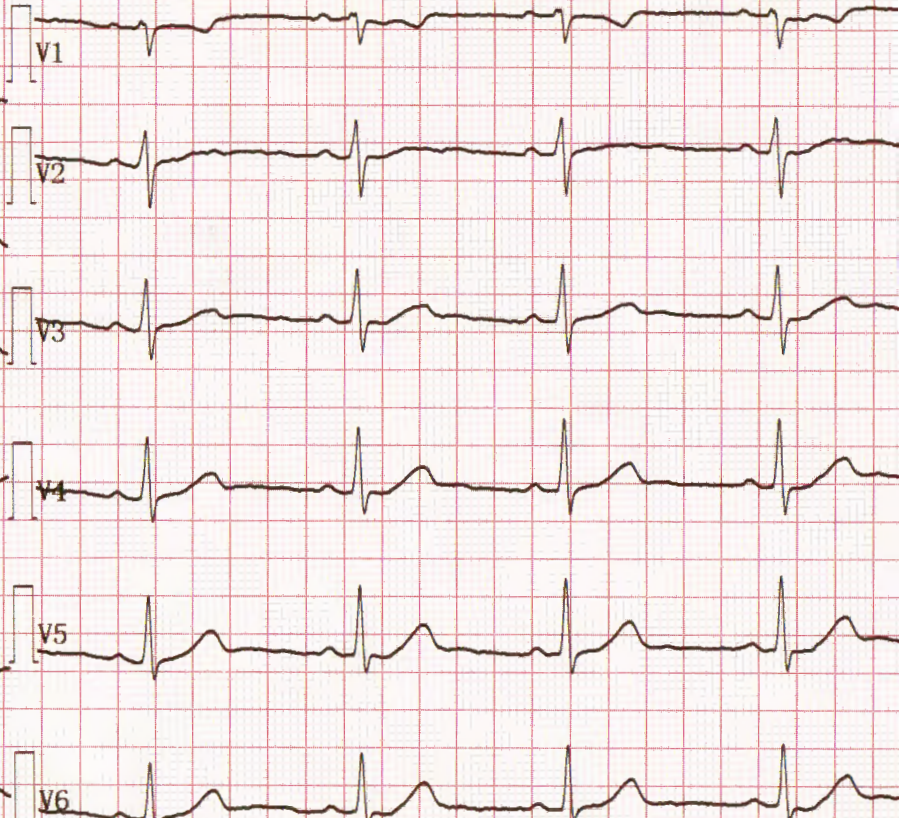
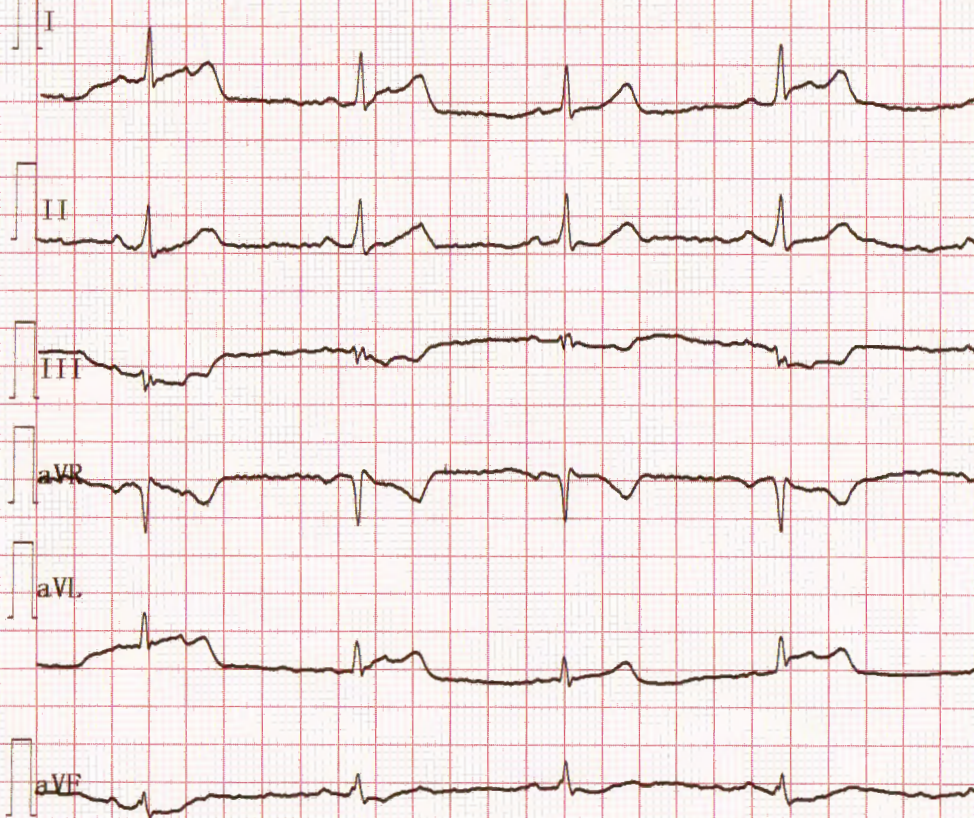

25mm/s FMG25Hz