

2022-09-25 08:59:47

Data for reference only:

<< Conclusions >>

Name :LIM SENGLONG

Sex :Male Age :32

Section: Iq

RoomID:

BedID:

ID:

Operator: hh

Custom1:

Custom2:

Custom3:

HR [bpm] : 80

PR Interval [ms] : 150

P Duration [ms] : 111

QRS Duration [ms] : 92

T Duration [ms] : 203

QT/QTc [ms] : 365/422

P/QRS/T Axis [deg] : 67.8/75.2/31.8

R(V5)/S(V1) [mV] : 2.35/1.11

R(V5)+S(V1) [mV] : 3.45

Normal Sinus Rhythm;
Cardiac electric axis normal;

****Report need physician confirm****

Physician: _____

AUTO 10mm/mV

5mm/mV

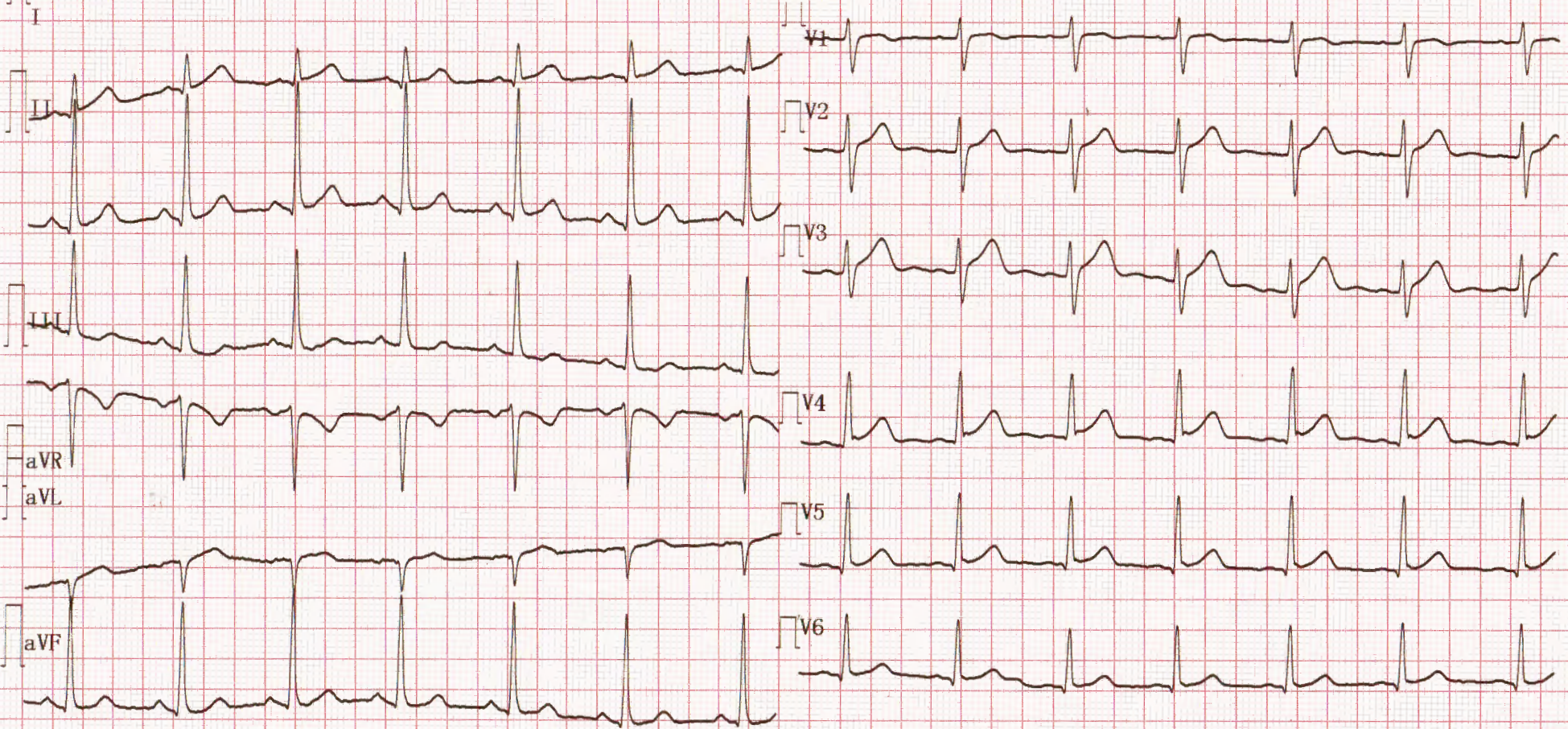

II 10mm/mV

25mm/s EMG25Hz