

2022-11-15 06:23:43

Data for reference only:

<< Conclusions >>

Name : kang seng
 Sex : Male Age : 65
 Section: 1q
 RoomID: _____
 BedID: _____
 ID: _____
 Operator: hh
 Custom1: _____
 Custom2: _____
 Custom3: _____

HR [bpm] : 67
 PR Interval [ms] : 179
 P Duration [ms] : 120
 QRS Duration [ms] : 80
 T Duration [ms] : 279
 QT/QTc [ms] : 419/441
 P/QRS/T Axis [deg] : 80.2/42.5/48.8
 R(V5)/S(V1) [mV] : 1.39/0.71
 R(V5)+S(V1) [mV] : 2.10

Normal Sinus Rhythm,
 Cardiac electric axis normal;

****Report need physician confirm****

Physician: _____

AUTO 10mm/mV

10mm/mV

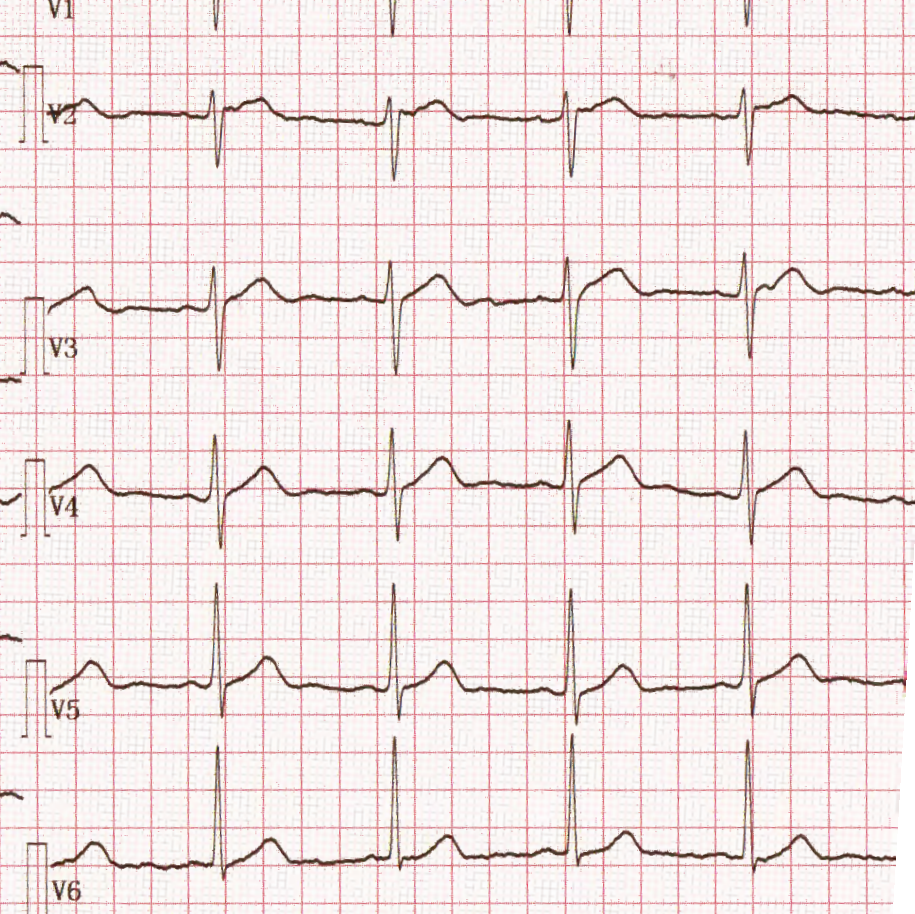
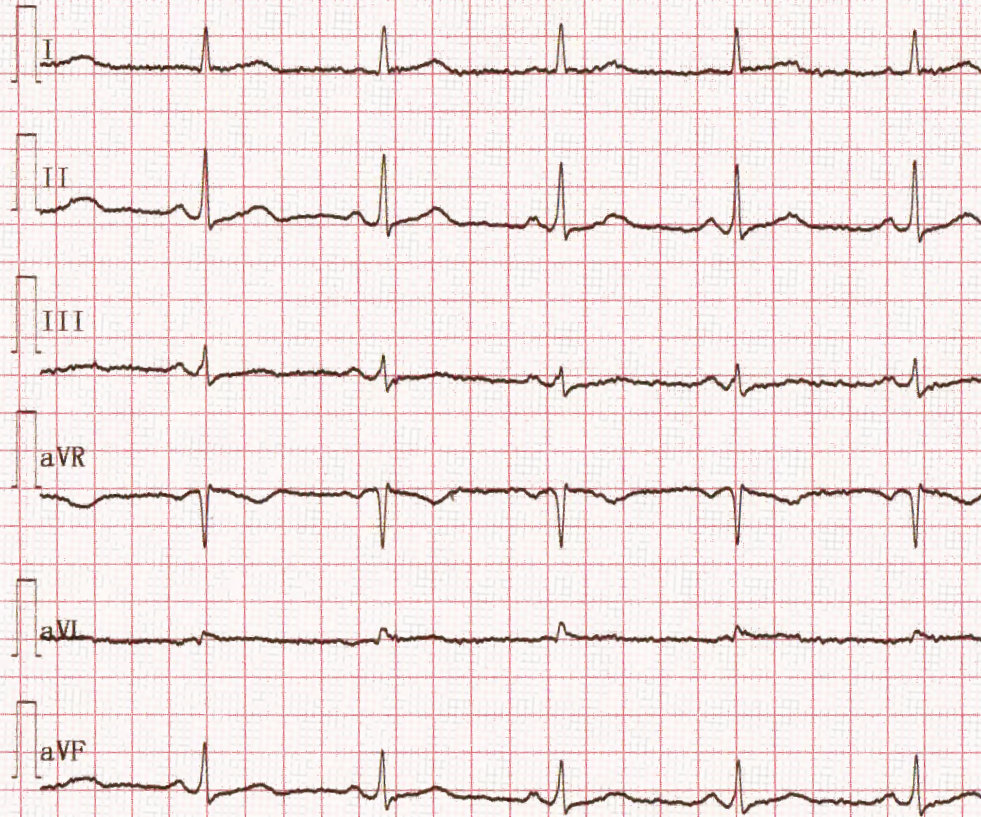

II 10mm/mV

25mm/s EMG25Hz