

2022-11-15 06:35:39

Data for reference only:

<< Conclusions >>

Name :seng sreymao

Sex :Female Age :41

Section: Iq

RoomID: \_\_\_\_\_

BedID: \_\_\_\_\_

ID: \_\_\_\_\_

Operator: hh

Custom1: \_\_\_\_\_

Custom2: \_\_\_\_\_

Custom3: \_\_\_\_\_

HR bpm : 71

PR Interval ms : 152

P Duration ms : 104

QRS Duration ms : 78

T Duration ms : 232

QT/QTc ms : 399/434

P/QRS/T Axis deg : 43.0/70.5/44.6

R(V5)/S(V1) mV : 1.90/0.47

R(V5)+S(V1) mV : 2.37

Normal Sinus Rhythm,  
Cardiac electric axis normal;

**\*\*Report need physician confirm\*\***

Physician: \_\_\_\_\_

AUTO 10mm/mV

10mm/mV

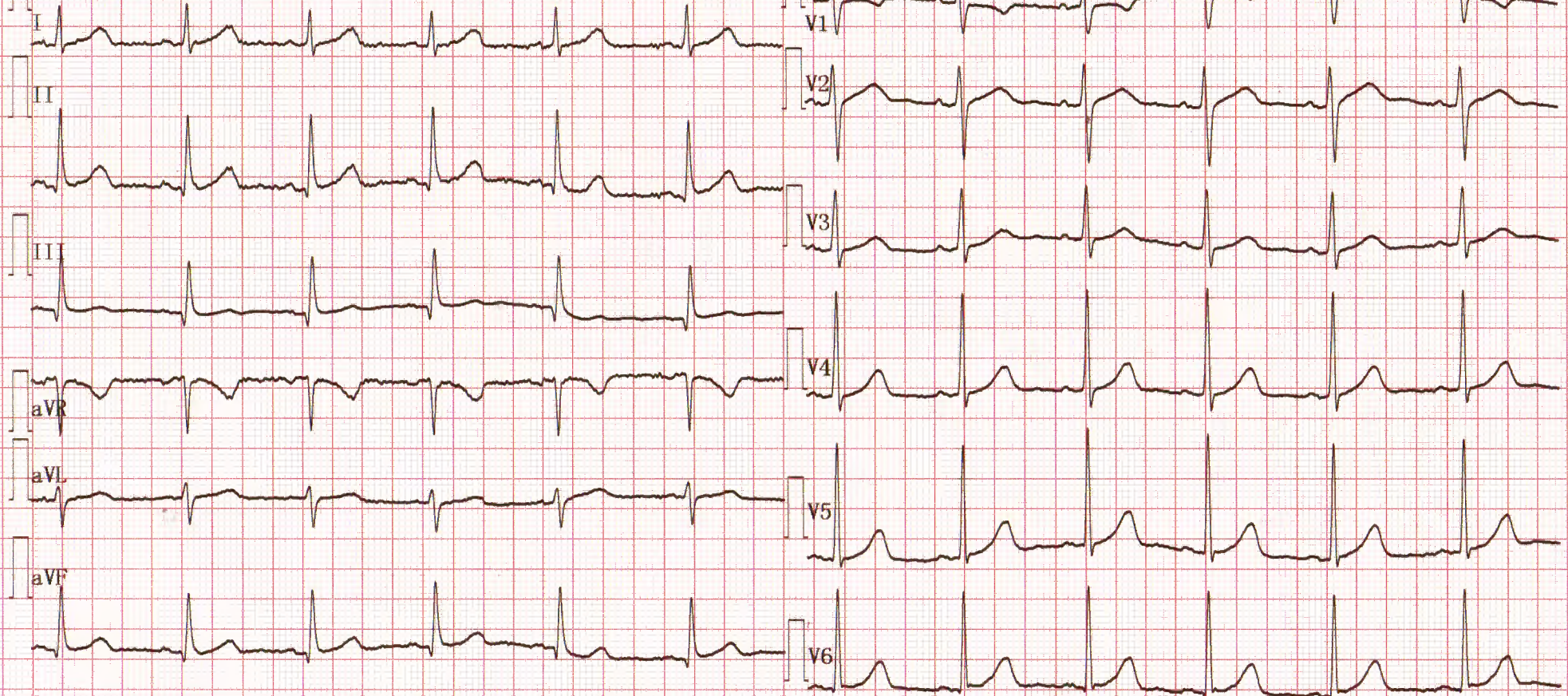

II 10mm/mV

25mm/s EMG25Hz