

2022-12-14 08:50:01

Data for reference only:

<< Conclusions >>

Name :LIM SOTHY

Sex :Female Age :62

Section: 18

RoomID: _____

BedID: _____

ID: _____

Operator: hh

Custom1: _____

Custom2: _____

Custom3: _____

HR bpm : 60

PR Interval ms : 168

P Duration ms : 120

QRS Duration ms : 92

T Duration ms : 251

QT/QTc ms : 458/458

P/QRS/T Axis deg : 54.9/20.1/-3.5

R(V5)/S(V1) mV : 1.03/0.41

R(V5)+S(V1) mV : 1.44

Normal Sinus Rhythm;
Longitudinal Left axis deviation

****Report need physician confirm****

Physician: _____

AUTO 10mm/mV

10mm/mV

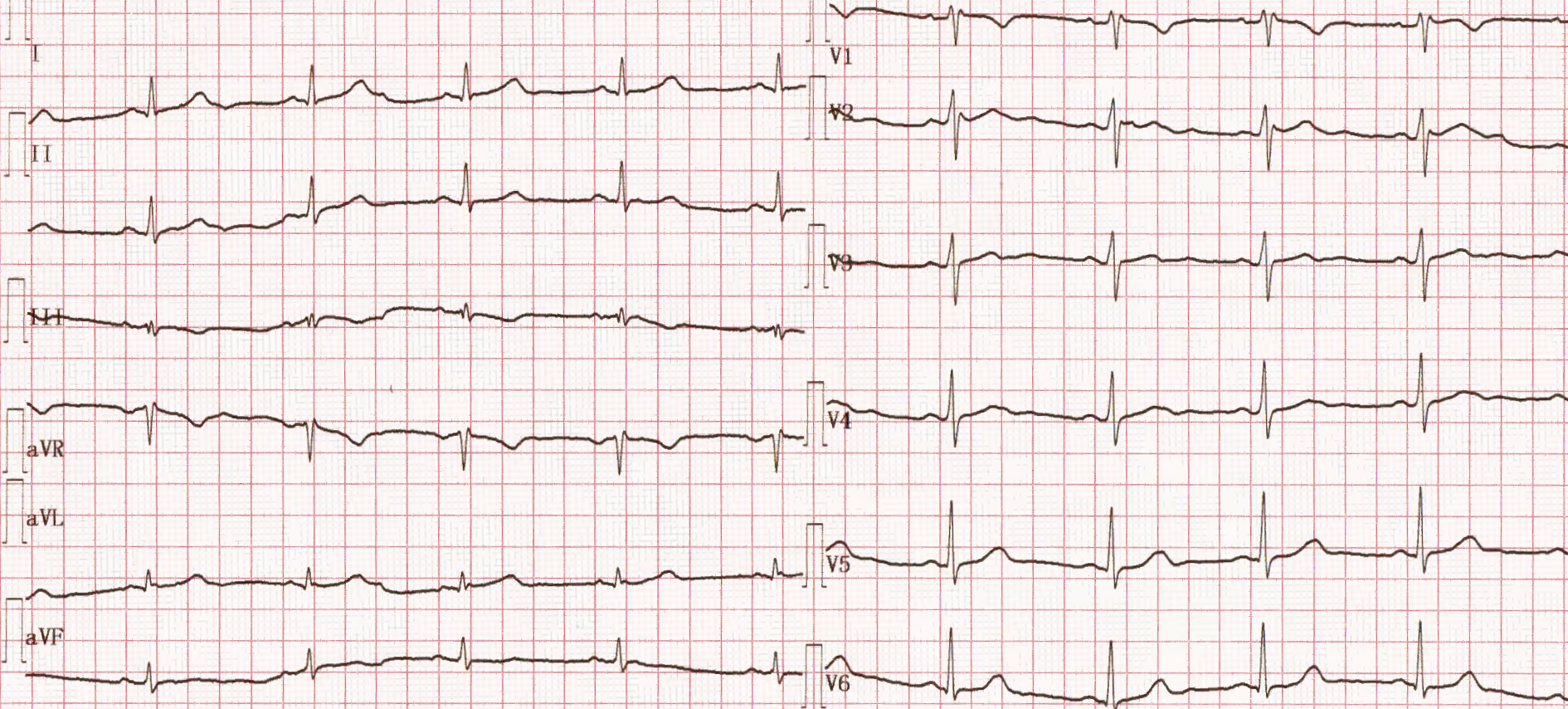

II 10mm/mV

25mm/s EMG25Hz