

2022-12-14 08:58:42

Data for reference only:

<< Conclusions >>

Name :LY SINOEUN

Sex :Male Age :44

Section: 18

RoomID:

BedID:

ID:

Operator: hh

Custom1:

Custom2:

Custom3:

HR bpm : 62

PR Interval ms : 153

P Duration ms : 120

QRS Duration ms : 90

T Duration ms : 244

QT/QTc ms : 384/391

P/QRS/T Axis deg : 25.4/76.1/35.8

R(V5)/S(V1) mV : 1.52/0.26

R(V5)+S(V1) mV : 1.78

Normal Sinus Rhythm;

Cardiac electric axis normal;

No Completeness Right Bundle branch block;

****Report need physician confirm****

Physician: _____

AUTO 10mm/mV

10mm/mV

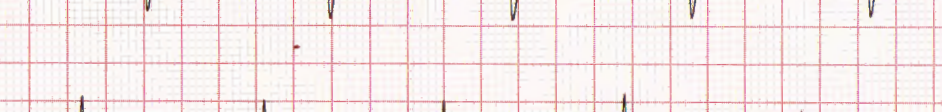
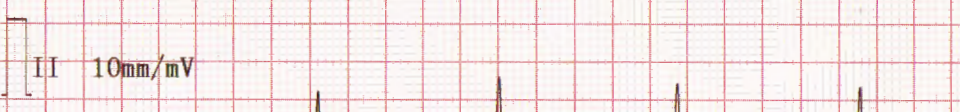
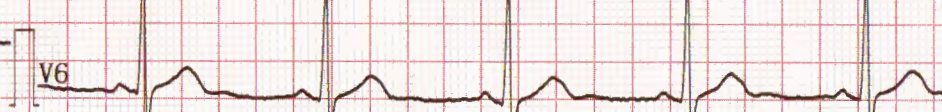
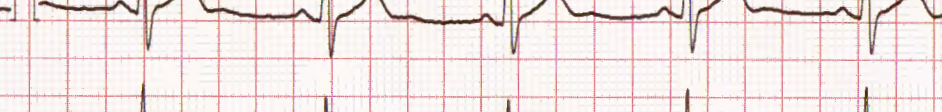
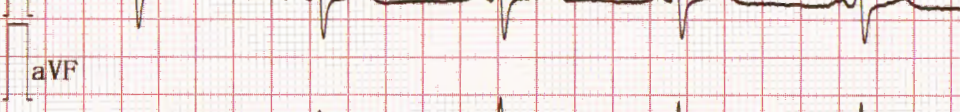
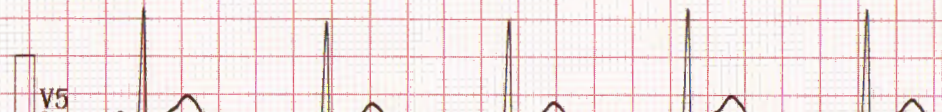
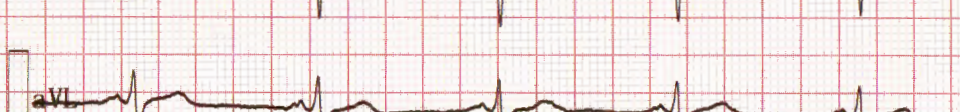
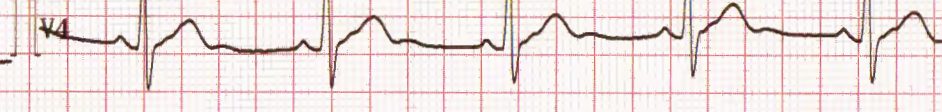
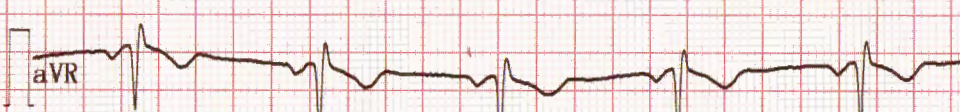
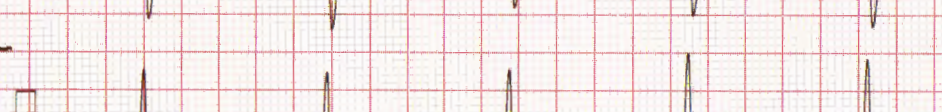
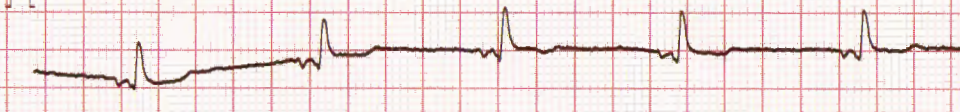
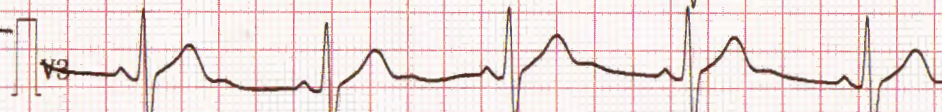
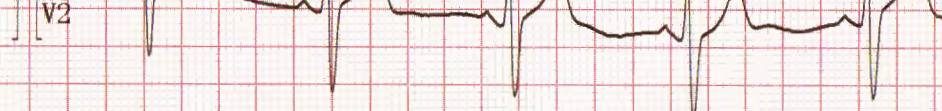
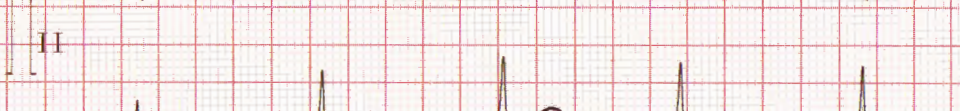
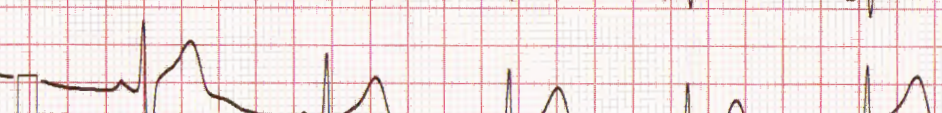
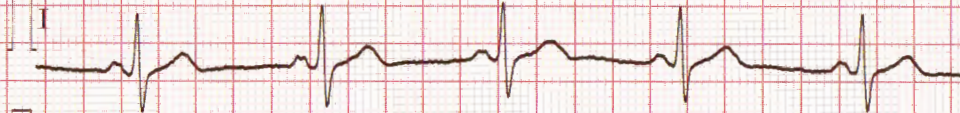

25mm/s MC25Hz

2022-12-14 08:53:49

Name : NHEAP VANNOY

Sex : Female Age : 41

Section: 18

RoomID: _____

BedID: _____

ID: _____

Operator: hh

Custom1: _____

Custom2: _____

Custom3: _____

Data for reference only:

HR	bpm	: 86
PR Interval	ms	: 161
P Duration	ms	: 102
QRS Duration	ms	: 80
T Duration	ms	: 225
QT/QTc	ms	: 358/427
P/QRS/T Axis	deg	: 49.2/5.3/6.6
R(V5)/S(V1)	mV	: 1.11/0.30
R(V5)+S(V1)	mV	: 1.41

<< Conclusions >>

Normal Sinus Rhythm;
Longitudinal left axis deviation;

****Report need physician confirm****

Physician: _____

AUTO 10mm/mV

10mm/mV

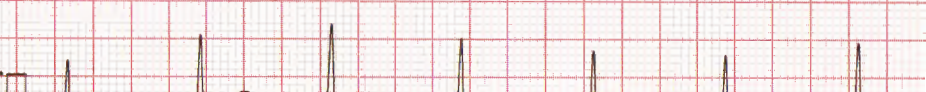
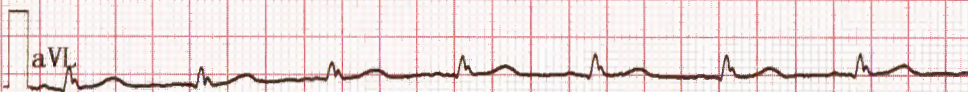
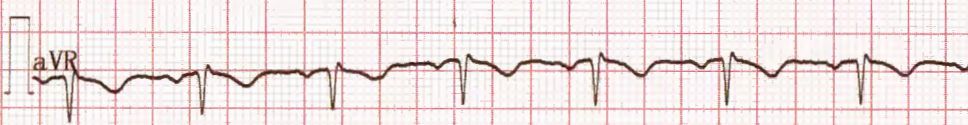
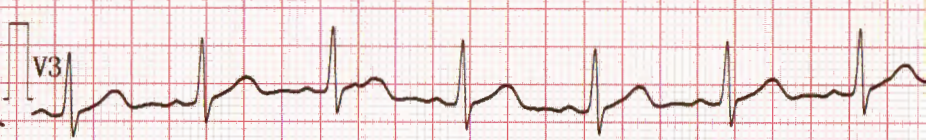
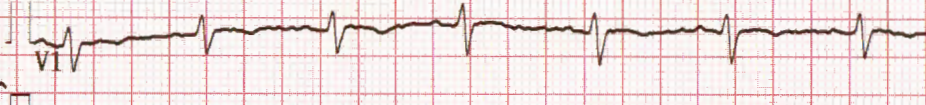
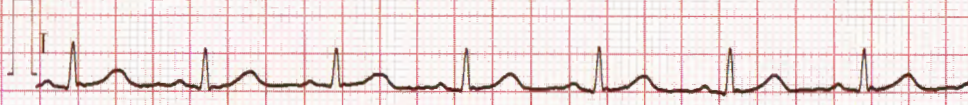

II 10mm/mV

25mm/s EMC25Hz