

2022-12-14 08:53:49

Data for reference only:

<< Conclusions >>

Name :NHEAP VANNOY

Sex :Female Age :41

Section: 18

RoomID: _____

BedID: _____

ID: _____

Operator: hh

Custom1: _____

Custom2: _____

Custom3: _____

HR bpm : 86

PR Interval ms : 161

P Duration ms : 102

QRS Duration ms : 80

T Duration ms : 225

QT/QTc ms : 358/427

P/QRS/T Axis deg : 49.2/5.3/6.6

R(V5)/S(V1) mV : 1.11/0.30

R(V5)+S(V1) mV : 1.41

Normal Sinus Rhythm;
Longitudinal left axis deviation,

****Report need physician confirm****

Physician: _____

AUTO 10mm/mV

10mm/mV

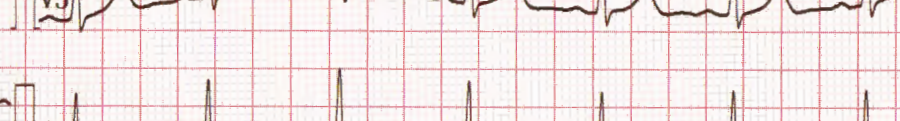
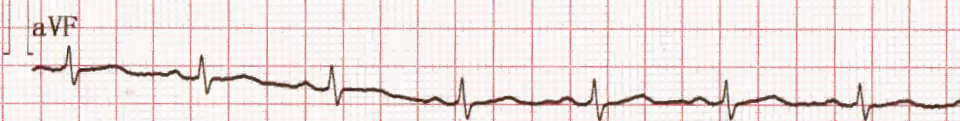
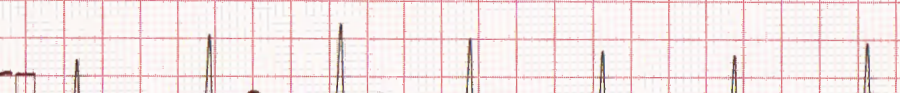
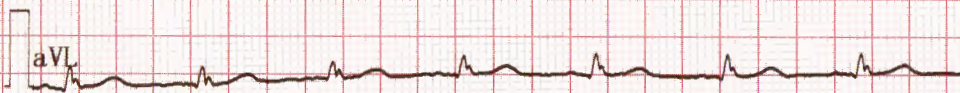
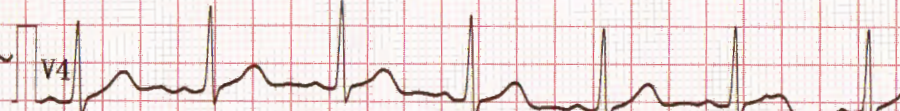
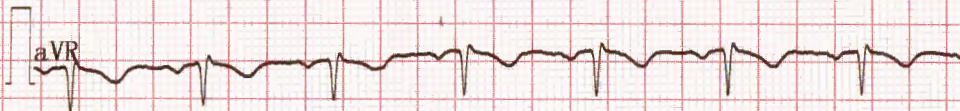
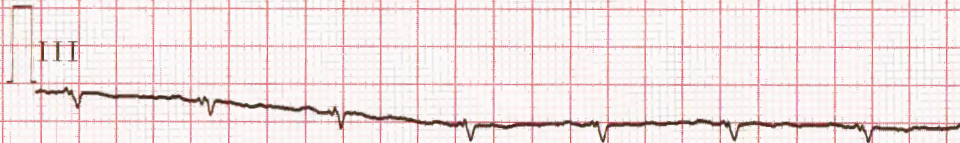
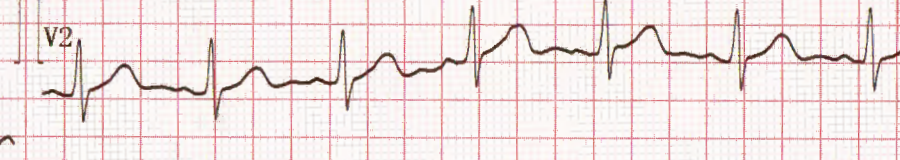
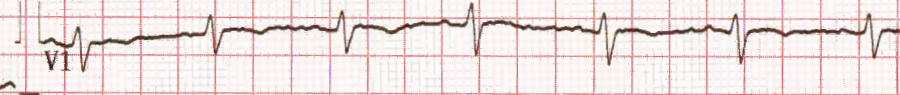
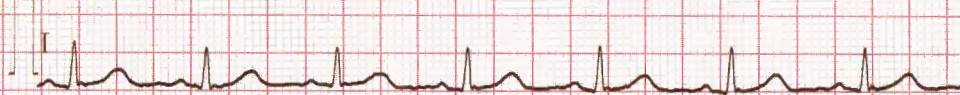

II 10mm/mV

25mm/s EMG25Hz