

2022-12-21 06:35:39

Data for reference only:

<< Conclusions >>

Name :SUON UON

Sex :Male Age :51

Section: 18

RoomID: \_\_\_\_\_

BedID: \_\_\_\_\_

ID: \_\_\_\_\_

Operator: hh

Custom1: \_\_\_\_\_

Custom2: \_\_\_\_\_

Custom3: \_\_\_\_\_

HR [bpm] : 73

PR Interval [ms] : 159

P Duration [ms] : 110

QRS Duration [ms] : 91

T Duration [ms] : 217

QT/QTc [ms] : 371/408

P/QRS/T Axis [deg] : 71.7/47.2/65.1

R(V5)/S(V1) [mV] : 1.39/0.48

R(V5)+S(V1) [mV] : 1.86

Normal Sinus Rhythm;  
Cardiac electric axis normal;

**\*\*Report need physician confirm\*\***

Physician: \_\_\_\_\_

AUTO 10mm/mV

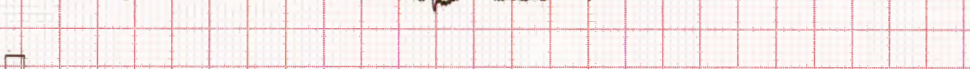
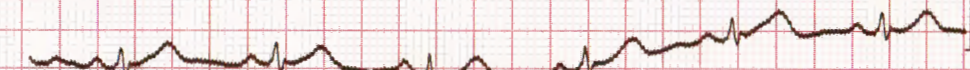
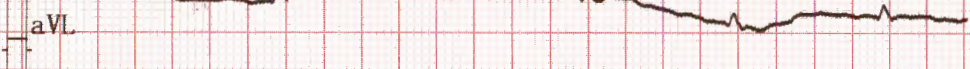
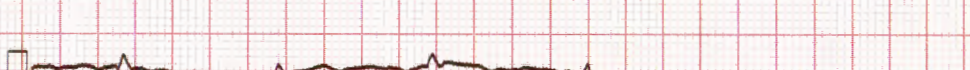
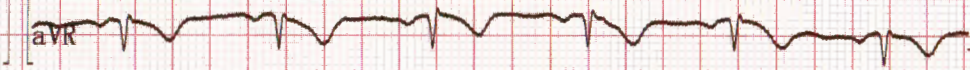
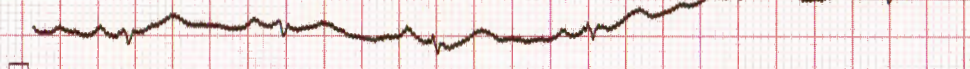
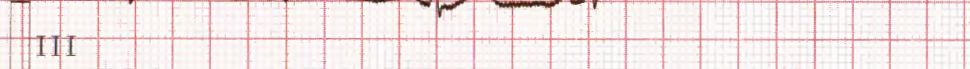
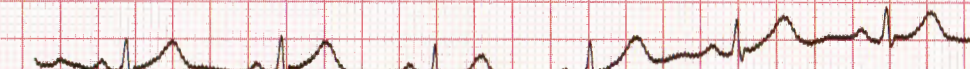
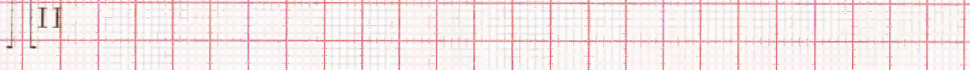
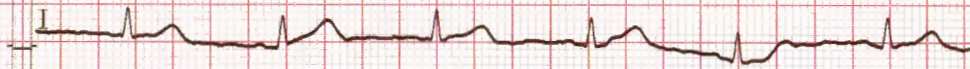

II 10mm/mV

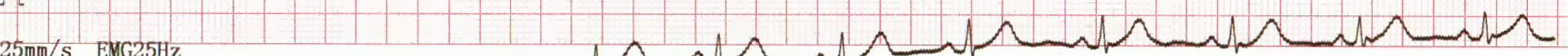

25mm/s EMG25Hz