

2022-12-21 06:35:39

Data for reference only:

<< Conclusions >>

Name :SUON UON

Sex :Male Age :51

Section: 18

RoomID: _____

BedID: _____

ID: _____

Operator: hh

Custom1: _____

Custom2: _____

Custom3: _____

HR [bpm] : 73

PR Interval [ms] : 159

P Duration [ms] : 110

QRS Duration [ms] : 91

T Duration [ms] : 217

QT/QTc [ms] : 371/408

P/QRS/T Axis [deg] : 71.7/47.2/65.1

R(V5)/S(V1) [mV] : 1.39/0.48

R(V5)+S(V1) [mV] : 1.86

Normal Sinus Rhythm;
Cardiac electric axis normal;

****Report need physician confirm****

Physician: _____

AUTO 10mm/mV

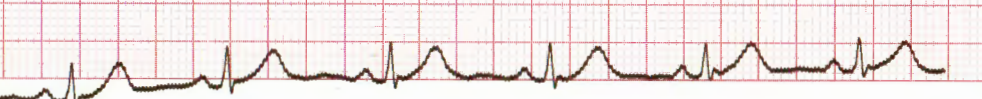
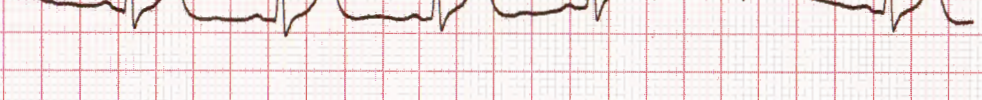
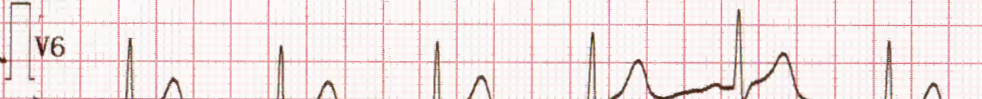
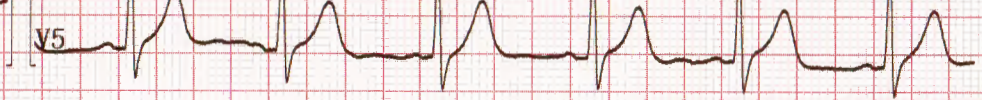
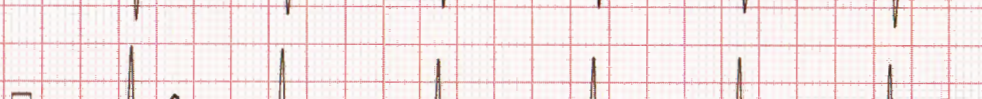
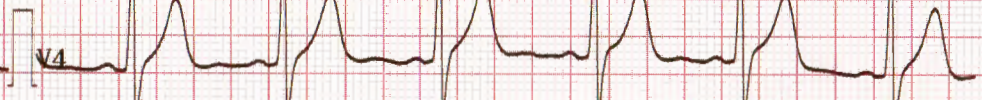
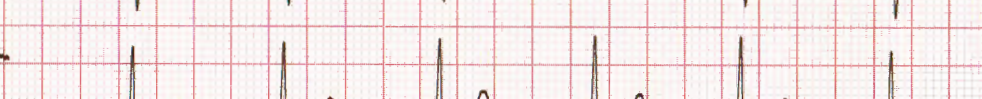
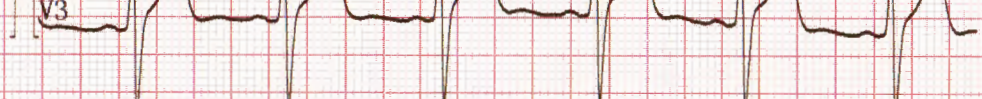
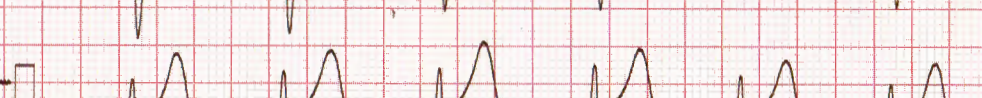
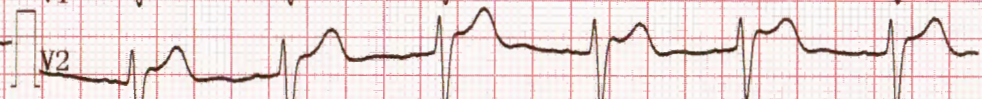
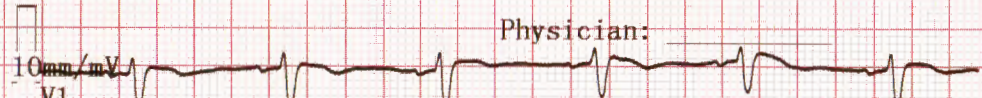
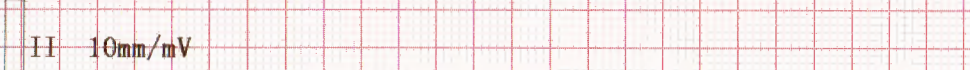
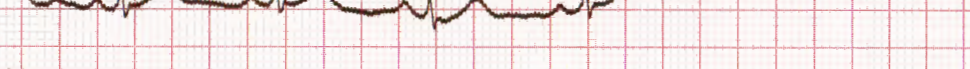
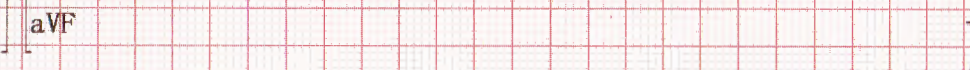
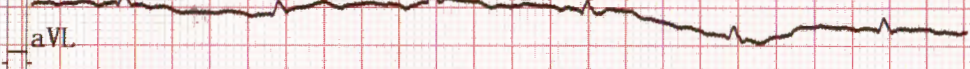
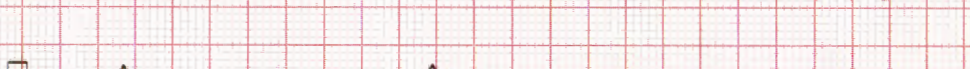
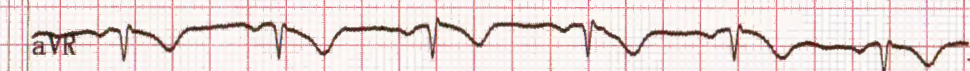
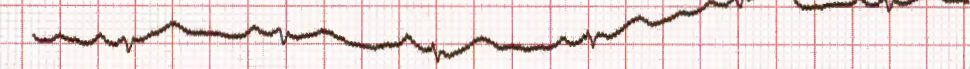
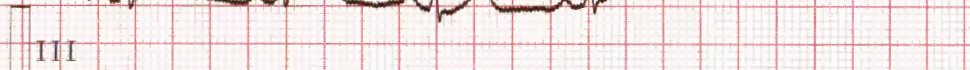
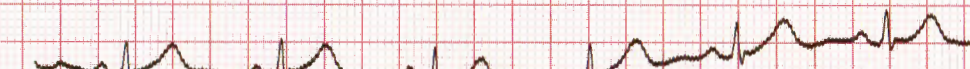
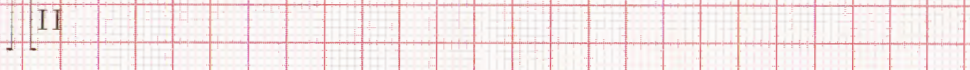
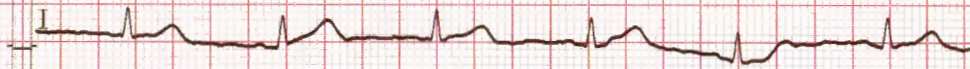

25mm/s EMG25Hz

2022-12-21 07:15:02

Data for reference only:

<< Conclusions >>

Name : SEM PHAL

Sex : Male Age : 69

Section: 18

RoomID:

BedID:

ID:

Operator: hh

Custom1:

Custom2:

Custom3:

HR	bpm	: 68
PR Interval	ms	: 181
P Duration	ms	: 117
QRS Duration	ms	: 75
T Duration	ms	: 244
QT/QTc	ms	: 369/394
P/QRS/T Axis	deg	: 32.1/31.7/63.1
R(V5)/S(V1)	mV	: 0.91/1.07
R(V5)+S(V1)	mV	: 1.98

Normal Sinus Rhythm;
 Cardiac electric axis normal;
 I aVL V4 V5 Abnormal T wave;

****Report need physician confirm****

Physician: _____

AUTO 10mm/mV

10mm/mV

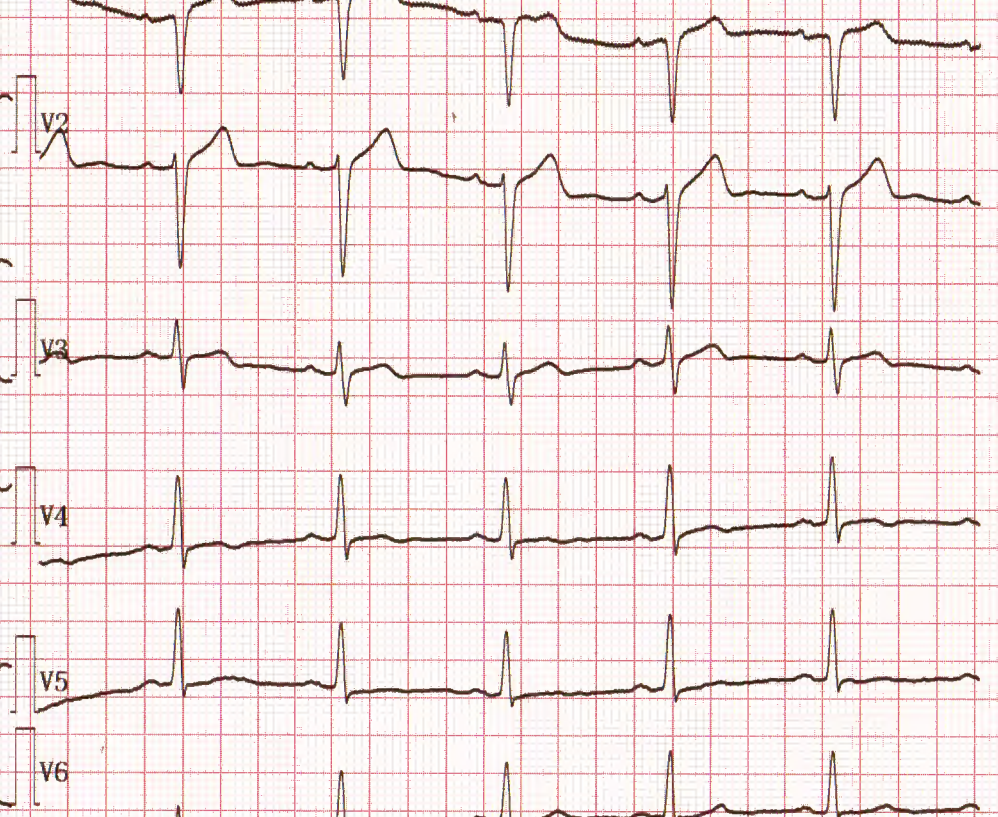
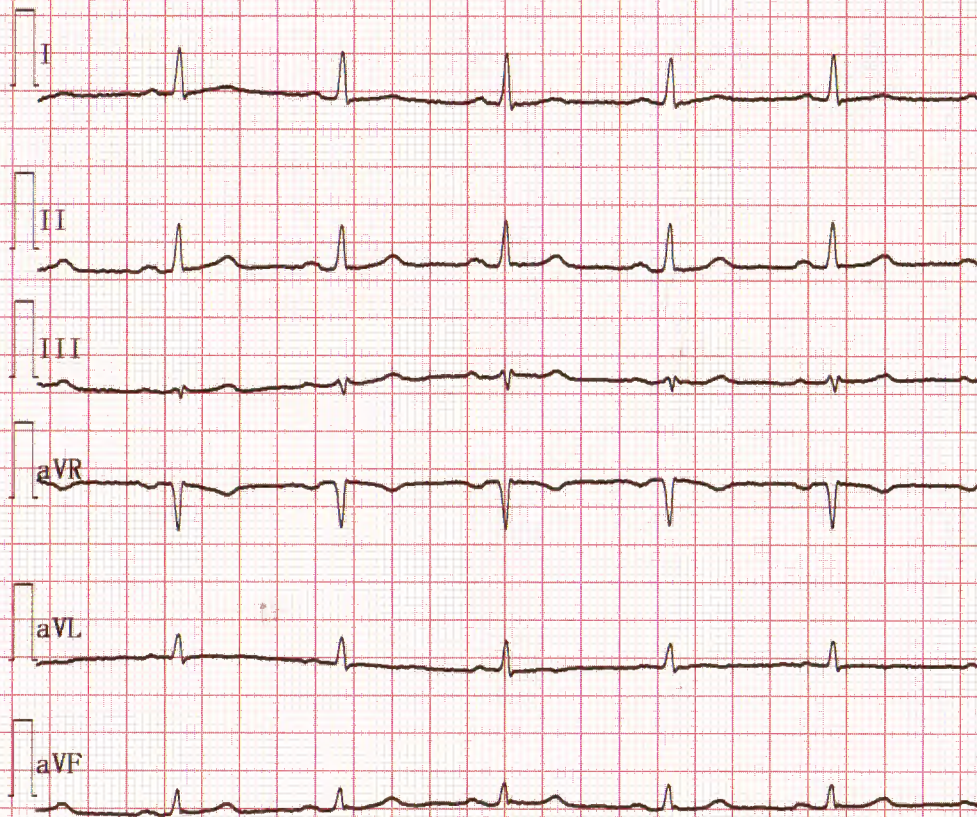

II 10mm/mV

25mm/s EMC25Hz